

THIS COPY HAS BEEN MADE BY OR WITH THE
 PERMISSION OF RYEDALE DISTRICT COUNCIL
 AND IS NOT TO BE REPRODUCED OR
 TRANSMITTED IN ANY FORM OR BY ANY
 MEANS, ELECTRONIC OR MECHANICAL,
 INCLUDING PHOTOCOPYING, RECORDING,
 OR BY ANY INFORMATION STORAGE AND
 RETRIEVAL SYSTEM, WITHOUT THE PRIOR
 PERMISSION OF THE
 COPYRIGHT OWNER.

RYEDALE DM
 12 SEP 2017
 DEVELOPMENT
 MANAGEMENT

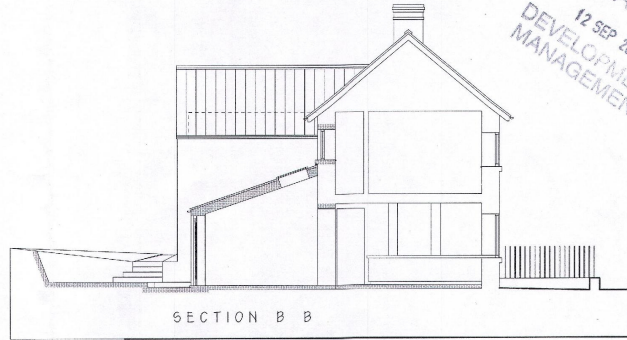
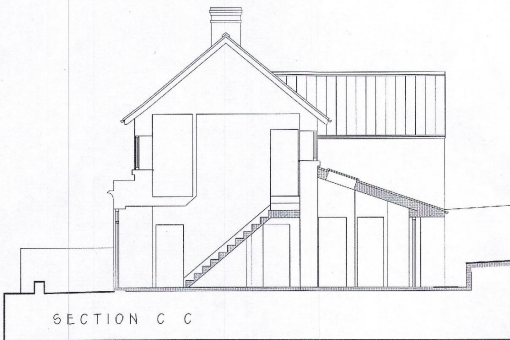

PROPOSED ALTERATIONS TO EXISTING DWELLING & COTTAGE
 AT: EAST HOUSE, SCHOOL LANE, NAWTON, YORK, YO62 7GF
 FOR: MR & MRS STUART PICKERING
 DRAWING 06 REVISION G: 17/09/17
 PROPOSED SECTIONS & NORTH ELEVATION
 SCALE 1:100 @A3 David Ward Architectural
 01751 476 065 davidward509@btinternet.com